

APPLICATION
for
RESIDENTIAL, BUILDING, ELECTRICAL, PLUMBING, MECHANICAL, PERMITS AND DEMOLITION
from the
CITY OF NAPOLEON - BUILDING DEPARTMENT
255 West Riverview Avenue, Napoleon, Ohio 43545 - Phone 419-592-4010

Entry No. _____

Permit No. 2619 Issued 5-13-92 : Building \$ 9.00 \$ 248.80 \$ 257.80

Job Location 1120 Chesterfield : Electrical \$ 15.00 \$ 90.00 \$ 105.00

Lot 16 Twin Oaks 1st : Plumbing \$ 9.00 \$ 32.00 \$ 41.00
sub-div or legal description

Issued by BND : Mechanical \$ 18.00 \$ 32.00 \$ 50.00
Building Official

Owner Jeff & Cindy Kruse Phone 599-0342 : Demolition \$ _____ \$ _____ \$ _____

Address 818 Maple - Napoleon : Zoning \$ _____ \$ _____ \$ _____

Agent Weisenburger Bldrs Phone 596-4286 : Sign \$ _____ \$ _____ \$ _____

Address Rt. 1 Continental, Ohio 45831 : Water Tap \$ 375.00 \$ _____ \$ 375.00

Description of Use Residential : Sewer Tap \$ 224.14 \$ 224.14 \$ 224.14 284.14

Residential 1 : Temp Water \$ 5.00 \$ _____ \$ 5.00
(number dwelling units)

Commercial _____ Industrial _____ New _____ : Temp Elec. \$ 10.00 \$ _____ \$ 10.00

New Addition _____ Replacement _____ Remodel _____ : Additional Structure _____ Hours _____

Mixed Occupancy _____ Change of Occupancy _____ : Plan _____

Review Electric _____ Hours _____

Estimated Cost: \$ 120,000.00 : TOTAL FEES ----- \$ 1026.94 ^{1127.94}

Less Fees Paid (date) _____ \$ _____

BALANCE DUE ----- \$ 1026.94 ^{1127.94}

ZONING INFORMATION:

District	Lot Dimensions	Area	Front Yard	Side Yard	Rear Yard
<u>S</u>	<u>130 X 150</u>	<u>19,500</u>	<u>0</u>	<u>15</u>	<u>20</u>
Max. Hgt.	No. Pkg. Spaces	No. Ldg. Spaces	Max Cover	Petition or Appeal Required/Date	
<u>35'</u>	<u>2 per</u>		<u>30%</u>		

WORK INFORMATION:

Building - Garage Floor Area 505.5 s.f. Basement Floor Area _____ 2nd Floor Area _____

Size - Length _____ Width _____ Stories _____ Ground Floor Area 1949 s.f.

Height _____ Building Volume (For Demolition Permit) _____ cubic feet

Description of Work: New home

ELECTRICAL: Electrical Contractor Weisenburger Builders Phone 596-4286
Address _____ Estimated Cost: \$ 3,000
Type of Work: New Service Change _____ Rewiring _____ Add'l. Wiring _____ Temp. Electric Required: Yes _____ No _____
Size of Service 200 Underground Overhead _____ Number of New Circuits 30
Description of Work: _____

PLUMBING: Plumbing Contractor Weisenburger Builders Phone 596-4286
Address _____ Estimated Cost: \$ 5,000
Water Tap Required: Yes _____ No _____ Size _____ Type of Pipe _____ Water Dist. Pipe _____
Sanitary Sewer Tap Required: Yes _____ No _____ Size _____ Type of Pipe _____ Dr. Waste Vt. Pipe _____
St. Sewer Tap Req.: Yes _____ No _____ Size _____ Type of Pipe _____ Street to be Opened: Yes _____ No _____
Main Building Drain Size: _____ Main Vent Pipe Size: _____

List Number of PLUMBING Fixtures below:

Water Closets 3 Bathtubs 2 Showers _____ Lavatories 3 Kitchen Sinks 1 Disposal 1 Dishwasher 1
Clothes Washer 1 Floor Drains 1 Other (Fixtures/Type): L.T. - 1 = 14

Description of Work: New Home Plbg.

MECHANICAL: Mechanical Contractor Wense Fitzenrider, Inc. Phone _____
Address _____ Estimated Cost: \$ 7,500
Heating System: Forced Air Gravity _____ Hot Water _____ Steam _____ Unit Heaters _____ Radiant _____ Baseboard _____
Type of Fuel: Electric _____ Natural Gas Propane _____ Wood _____ Coal _____ Solar _____ Geothermal _____ Other _____
Number of Heat Zones: 1 Hot Water: (One Pipe _____ Two Pipe _____ Series Loop _____)
Electric Heat: (No. of Circuits _____) No. of Furnaces 1 No. of Hot Air Runs 16
No. of Hot Water Radiators _____ Total Heat Loss _____ Rated Capacity of Furnace/Boiler 80,000
Location of Heating Units: Crawl Space _____ Floor Level Attic _____ Suspended _____ Roof _____ Outside _____
Description of Work: New Home Mechanical

DRAWINGS REQUIRED: All Applications must be accompanied by two (2) complete set of Drawings including Site Plans, Foundation Plans, Floor Plans, Structural Framing Plans, Exterior Elevations, Section and Details, Stair Details, Electrical Layout, Plumbing Isometric, Heating Layout, etc. All Plans shall be DRAWN TO SCALE, show all existing structure on the Site Plans also, show Electric Panel and Furnace Locations.

READ AND SIGN BELOW: The undersigned hereby makes application for a Permit for all work described herein, and agrees to complete the work in strict accordance with all applicable provisions of the current edition of the C.A.B.O. Building Code, the Napoleon Building and Zoning Codes, the Napoleon Engineering Department Rules and Regulations, Standard Specifications and other Pertinent Sections of the Napoleon Code of Ordinances.

Dated: 4-24-92 Signature of Applicant [Signature]

8-19-92
Jeff Kuse
1120 Chesterfield
Weisenburger Bldg
Sanitary Sewer

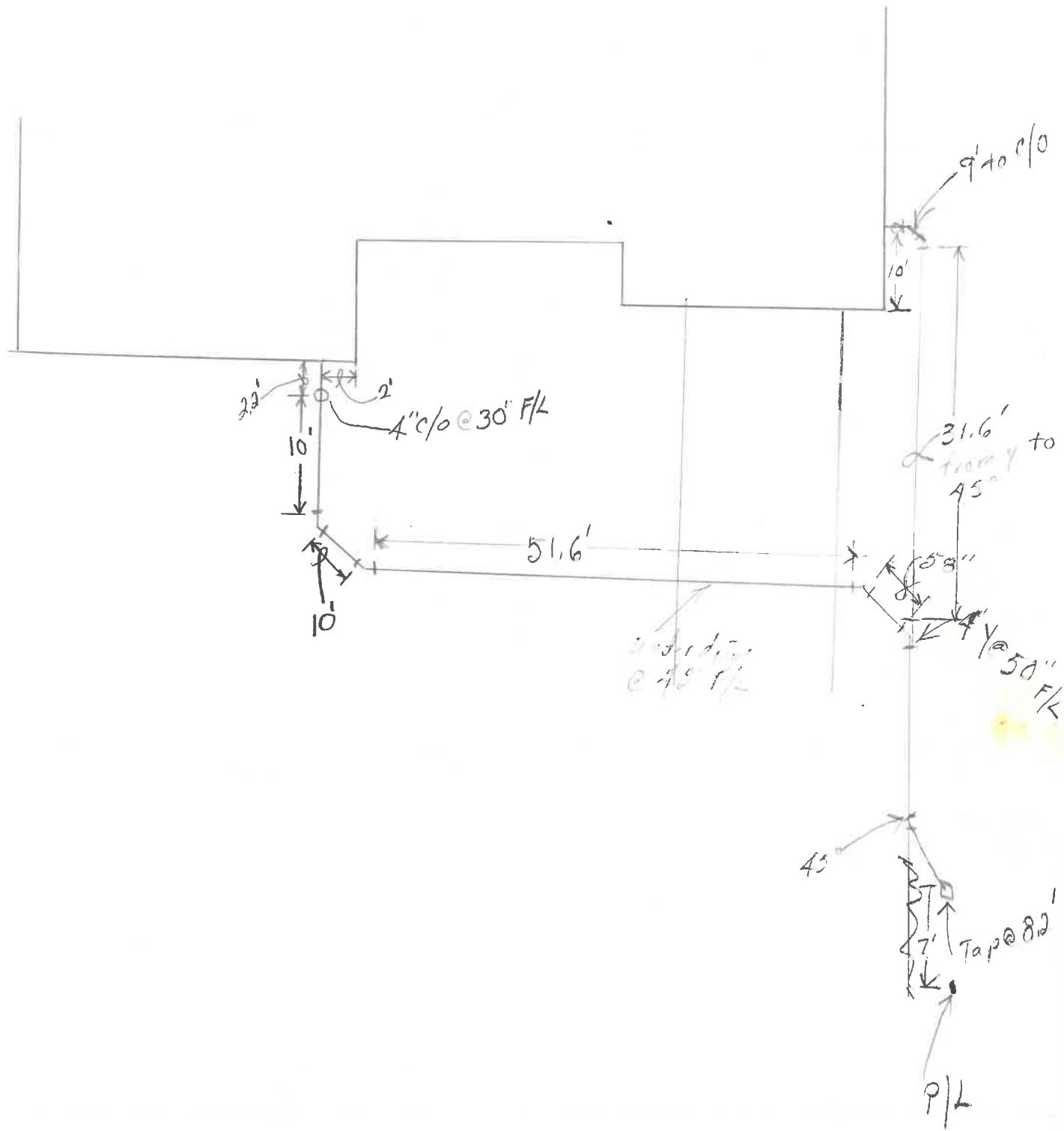

WATER TAPPING PERMIT

issued by

The Napoleon Water Distribution Department

255 West Riverview Ave. Napoleon, Ohio 43545 Ph. 592-4010

Permit No. W- 0051 Issued 8-18-92 Received of Weisenburger Bldgs. (\$ 375) .00

(Charge for tapping permit to supply water service to) Lot No. 16 Sub Div. Twin Oaks First

Street No. 1120 Chester Field Tap Size 1 * Cost \$ 375 .00 Plumber Weisenburger

Owner - Jeff Kruse

Date completed _____ Approved by _____
water distribution dept. _____ finance director _____

Name _____ Size of tap 1" Date 8-26-92 Street and No. 1120 Chester Field

Old Tap No. _____ New Tap No. 9243 Size and Kind of Main 8" PVC

Location of Main 5' North of North curb Depth of Main 4 1/2'

Distance from Hydrant/Valve 51' West of Hyd 405 Distance to Curb Stop from Corp. 45 1/2'

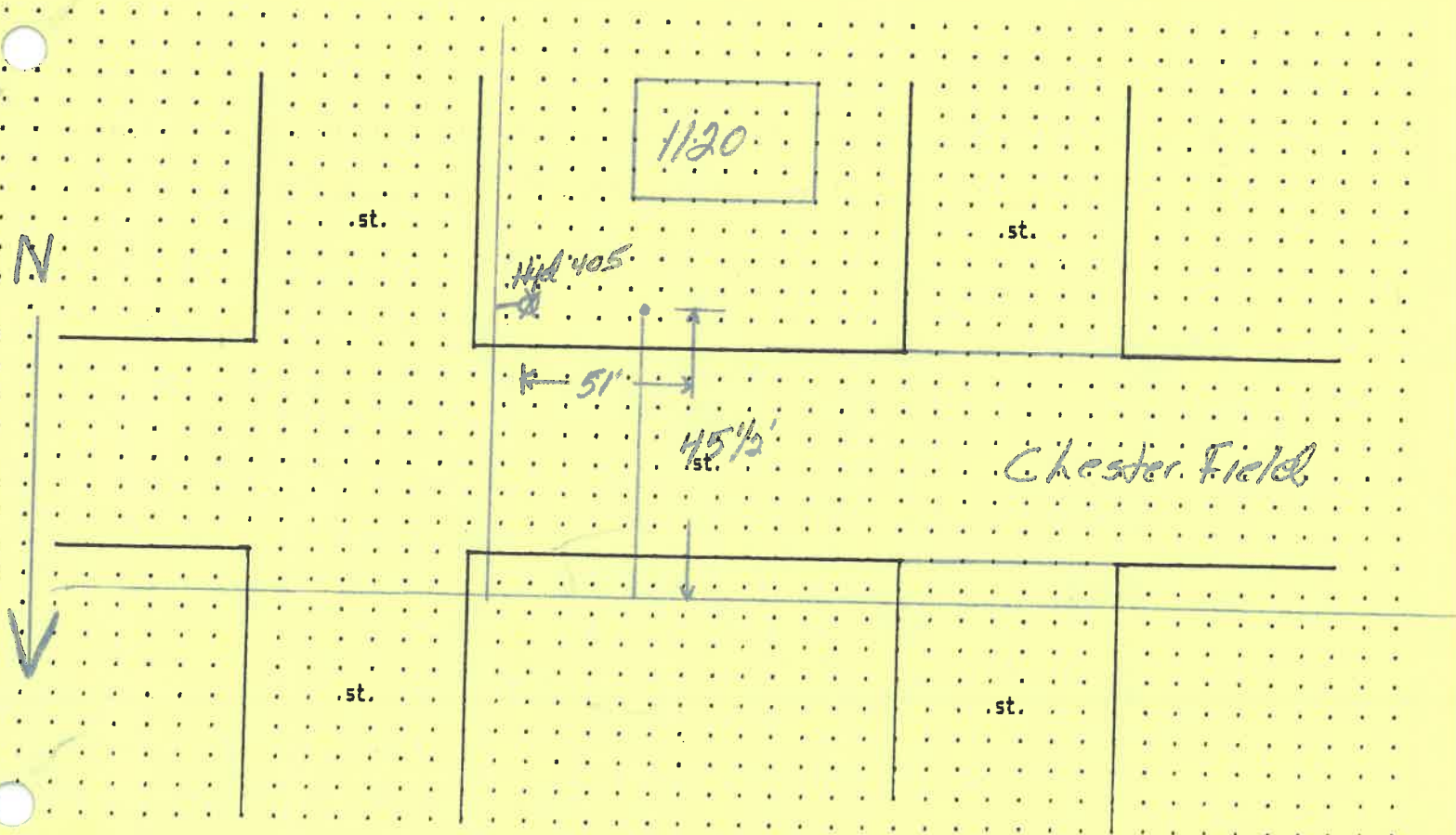

STATE OF CALIFORNIA
DEPARTMENT OF REVENUE
SALES TAX RETURN

SALES TAX RETURN FOR THE QUARTER ENDED 12/31/2000
TAXPAYER'S NAME AND ADDRESS
CITY AND ZIP CODE
COUNTY
FEDERAL IDENTIFICATION NUMBER
STATE IDENTIFICATION NUMBER
DATE OF FILING
PERIOD FOR WHICH RETURN IS MADE
SALES TAX COLLECTED
SALES TAX CREDITS
NET SALES TAX
SALES TAX PAID
SALES TAX DEFERRED
SALES TAX CARRYFORWARD

SALES TAX COLLECTED	SALES TAX CREDITS	NET SALES TAX	SALES TAX PAID	SALES TAX DEFERRED	SALES TAX CARRYFORWARD

SALES TAX COLLECTED	SALES TAX CREDITS	NET SALES TAX	SALES TAX PAID	SALES TAX DEFERRED	SALES TAX CARRYFORWARD

METER SOCKET RELEASE

issued by

The Napoleon Electric Distribution Department

639 Industrial Drive Napoleon, Ohio 43545 Pn. 592-9116 or 592-4010

Permit No. E-0096 Issued 9-10-92 Building permit No. 2619 Job Address 1120 Chesterfield

Lot Number 16 Sub Division Twin Oaks First

Owner Jeff Kruse Owners Address 818 Maple Napoleon Oh Pn. No. 599-0342

Contractor Gustwiler Electric Contractors Address 1822 Spruce St. Pn. No. 782-6762

Size of Service 200 Overhead ___ Underground X Issued By Brent N. Damman

Date completed _____ Approved by _____

Size of Service _____ Overhead ___ Underground ___ Street and No. _____ electric distribution dept.

Old Meter No. _____ New Meter No. _____ Remarks _____

Sketch of Service

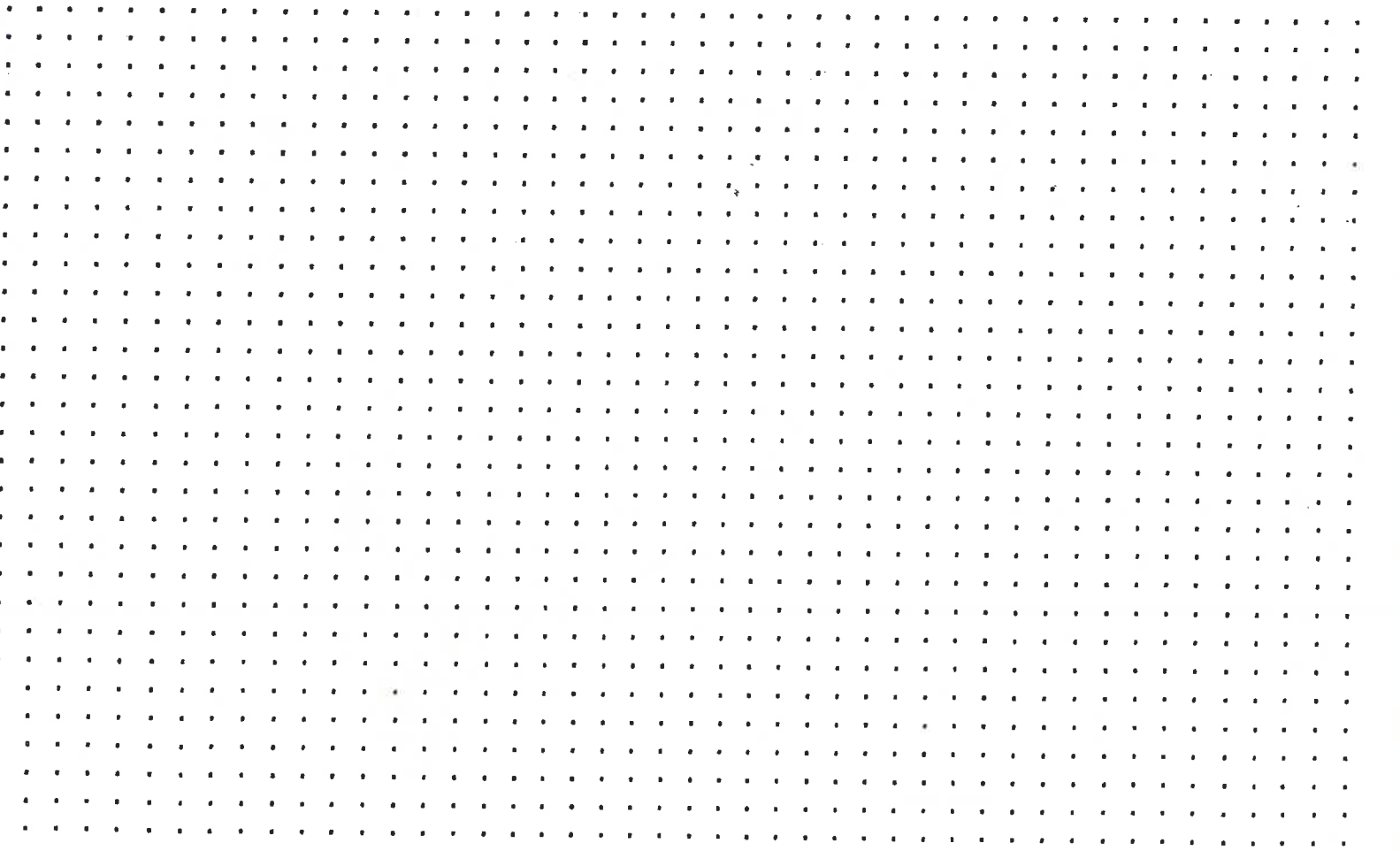

CITY OF NAPOLEON WORK ORDER

No 26366

Name: Jeff Kruse Dept. Electric
 Address: 1120 Chesterfield
 Date Ordered: 11-3-92
 By: BND

LOCATION	Remove			Install		
	No.	Date	Rdg.	No.	Date	Rdg.
Electric						
Water						
Water Hr.						

Request: please repair sewer line which was cut through during installation of underground electrical service.

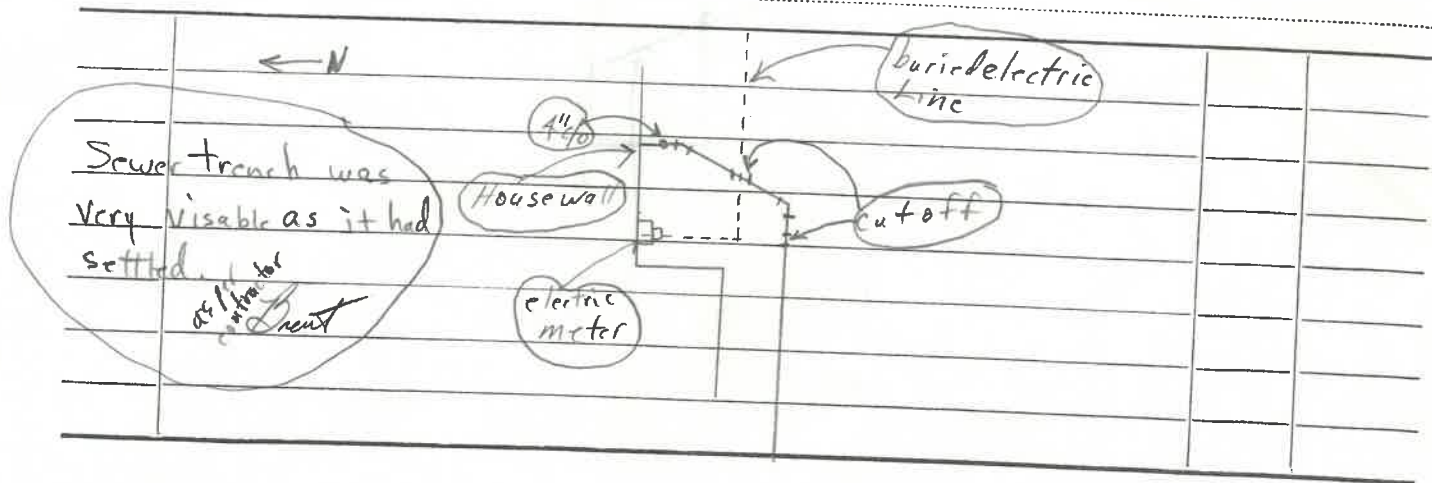

Date Completed By

2008

UNIT 10: THE HISTORY OF THE UNITED STATES

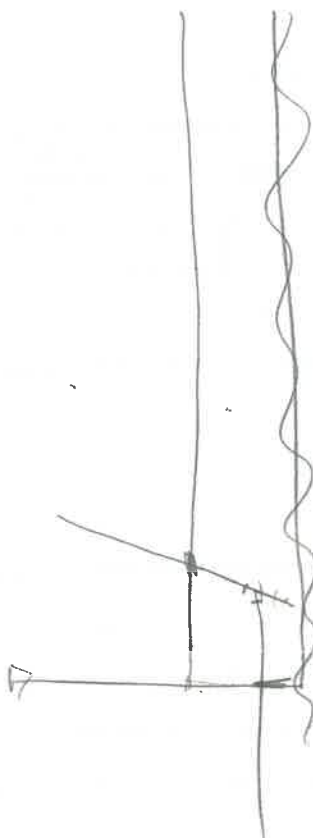

WATER TAPPING PERMIT

issued by

The Napoleon Water Distribution Department

255 West Riverview Ave. Napoleon, Ohio 43545 Ph. 592-4010

Permit No. W- 0051 Issued 8-18-92 Received of Weisenburger Bldg. \$ 375 .00

(Charge for tapping permit to supply water service to) Lot No. 16 Sub Div. Twin Oaks First

Street No. 1120 Chester field Tap Size 1 * Cost \$ 375 .00 Plumber Weisenburger

Owner - Jeff Kruse

Date completed _____ Approved by _____
water distribution dept. finance director

Name _____ Size of tap _____ Date _____ Street and No. _____

Old Tap No. _____ New Tap No. _____ Size and Kind of Main _____

Location of Main _____ Depth of Main _____

Distance from Hydrant/Valve _____ Distance to Curb Stop from Corp. _____

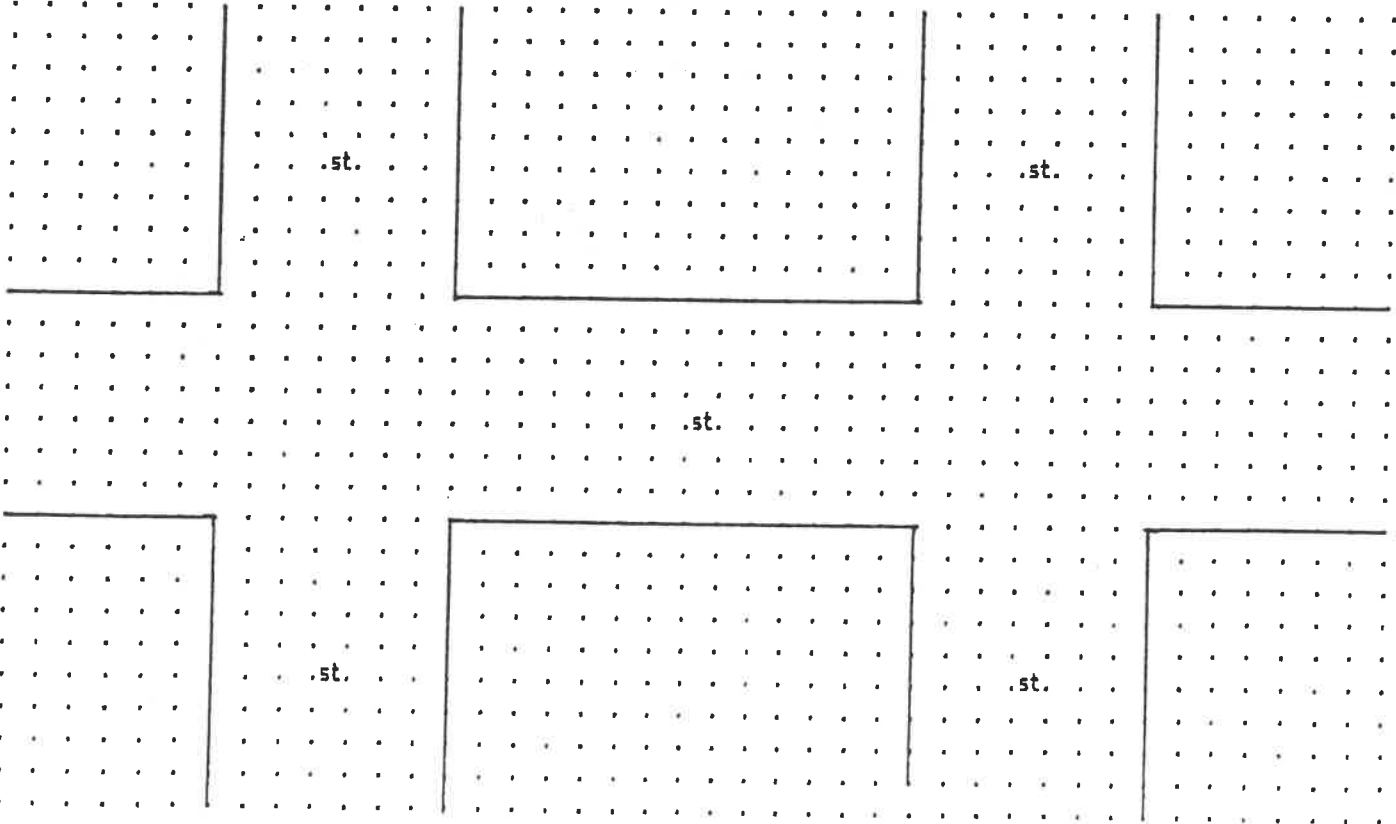



Weisenburger Builders

RR# 1 Continental, OH 45831

Steve 395-2684

Ron 596-4286

November 11, 1992

City of Napoleon
Napoleon, OH 43545

RE: Jeff Kruse Job

City cut sewer line when installing electrical. Time and materials to fix:

4 hrs. at \$17.00 = \$68.00

Materials: \$12.43

Total now due: \$80.43

Thank you very much.

Von Sossan Contracting

JOHN VONSOSSAN
Route 1
Ft. Jennings, Ohio 45844
PHONE: 419/286-2883



STEEL BLDG. FOUNDATIONS
STONE HAULING
EXCAVATING

COMMERCIAL • FARM • RESIDENTIAL

WHY YOU SHOULD CONSIDER AN OUTSIDE SUMP PIT:

The common practice for the majority of basements built today, is to hook the outside perimeter tile drainage into an inside sump pit. Water entering the pit is then pumped back outside by the use of an electric sump pump. This is an effective and economical method for virtually all normal circumstances. However, when a power failure occurs (especially during a heavy rain), the electric sump pump is unable to pump the water back to the outside. This is where an outside sump pit is beneficial.

The outside perimeter tile drainage is hooked into the outside pit so no water is directly routed into the inside of the basement. Now, if a power failure were to occur, the water can rise inside of the outside sump pit, without any harm to the valuables in your basement. So if your looking for some added protection at minimal cost, consider an outside sump pit.

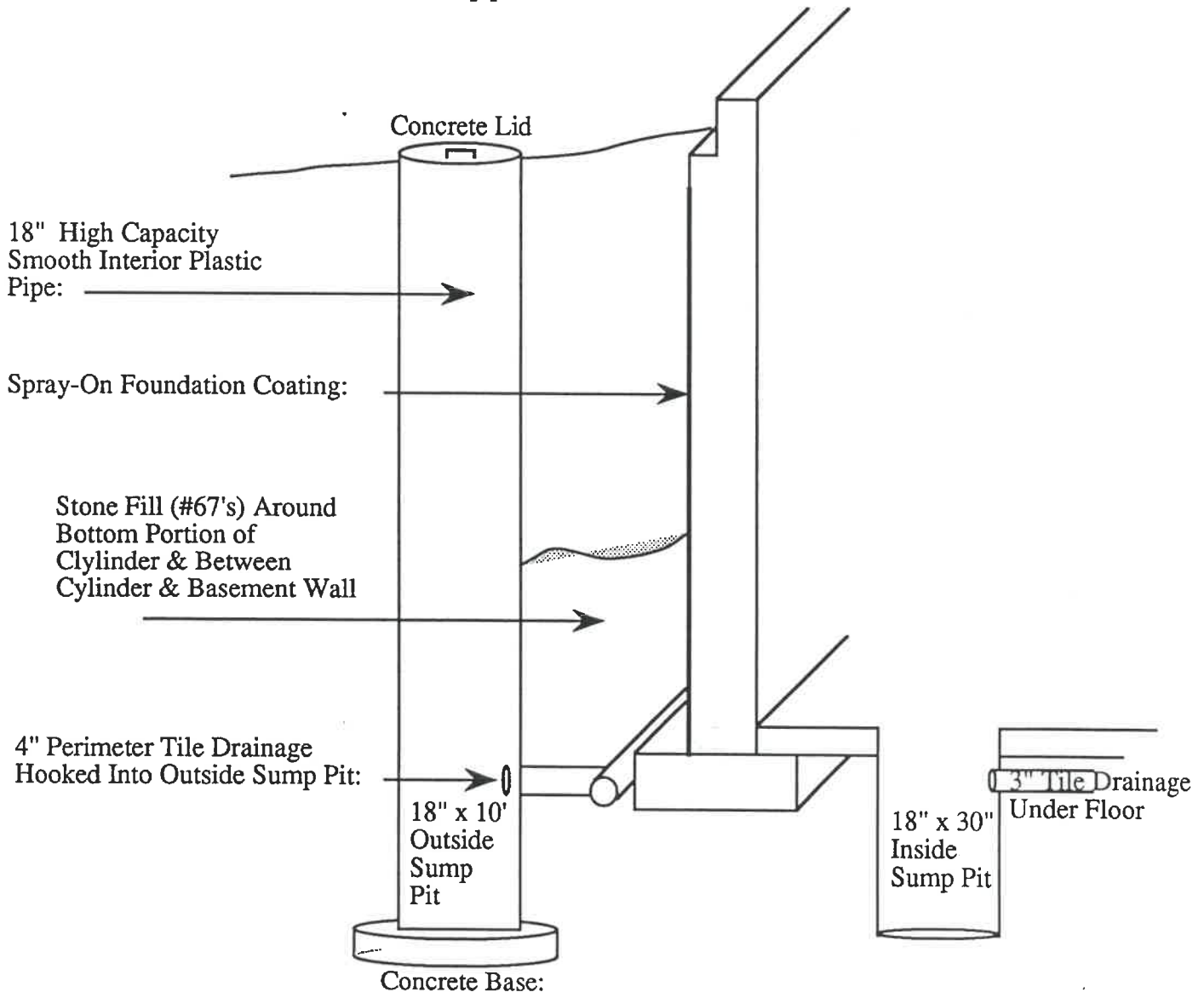

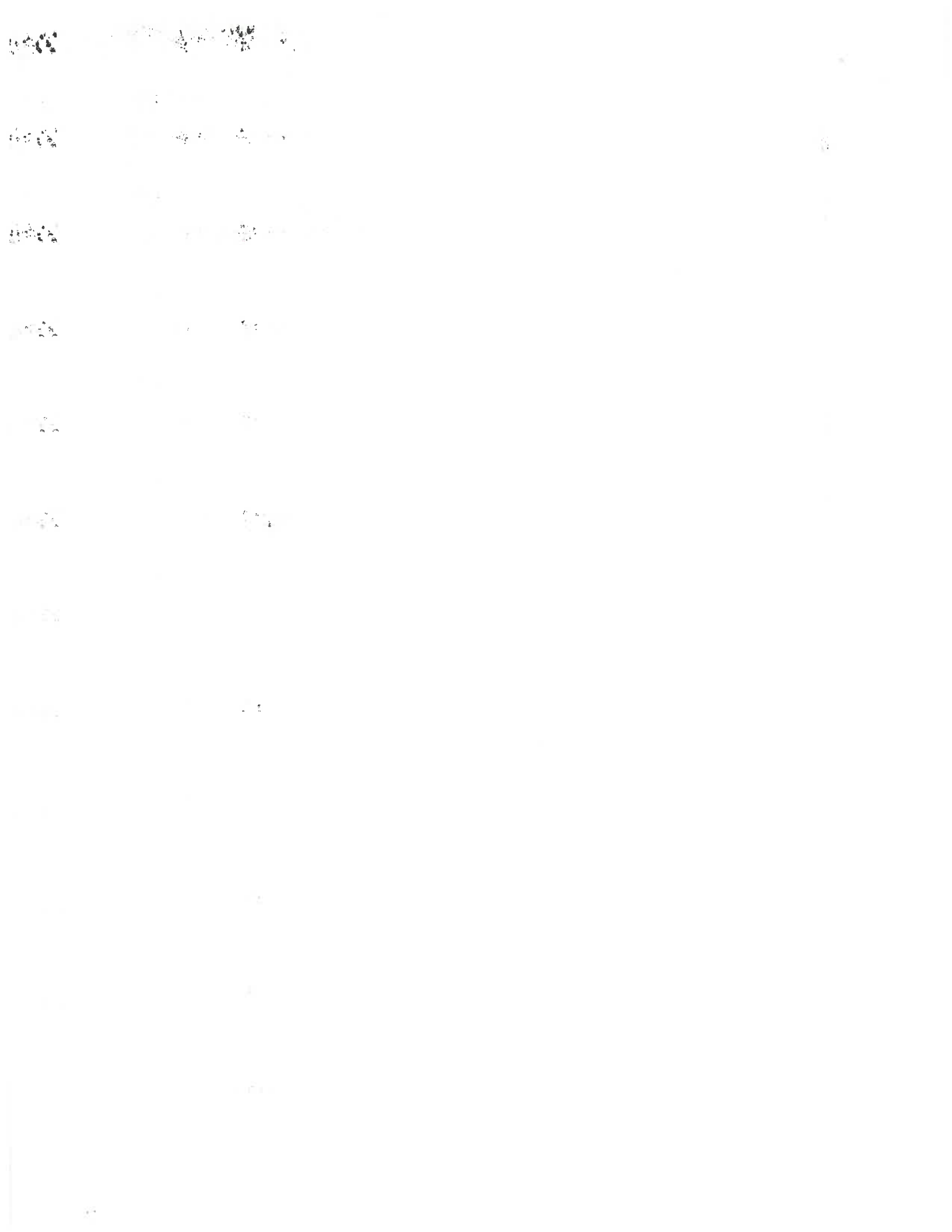

Von Sossan Contracting

JOHN VONSOSSAN
Route 1
Ft. Jennings, Ohio 45844
PHONE: 419/286-2883



POURED CONCRETE
WALLS & FLOORS

STEEL BLDG. FOUNDATIONS
STONE HAULING
EXCAVATING

COMMERCIAL • FARM • RESIDENTIAL

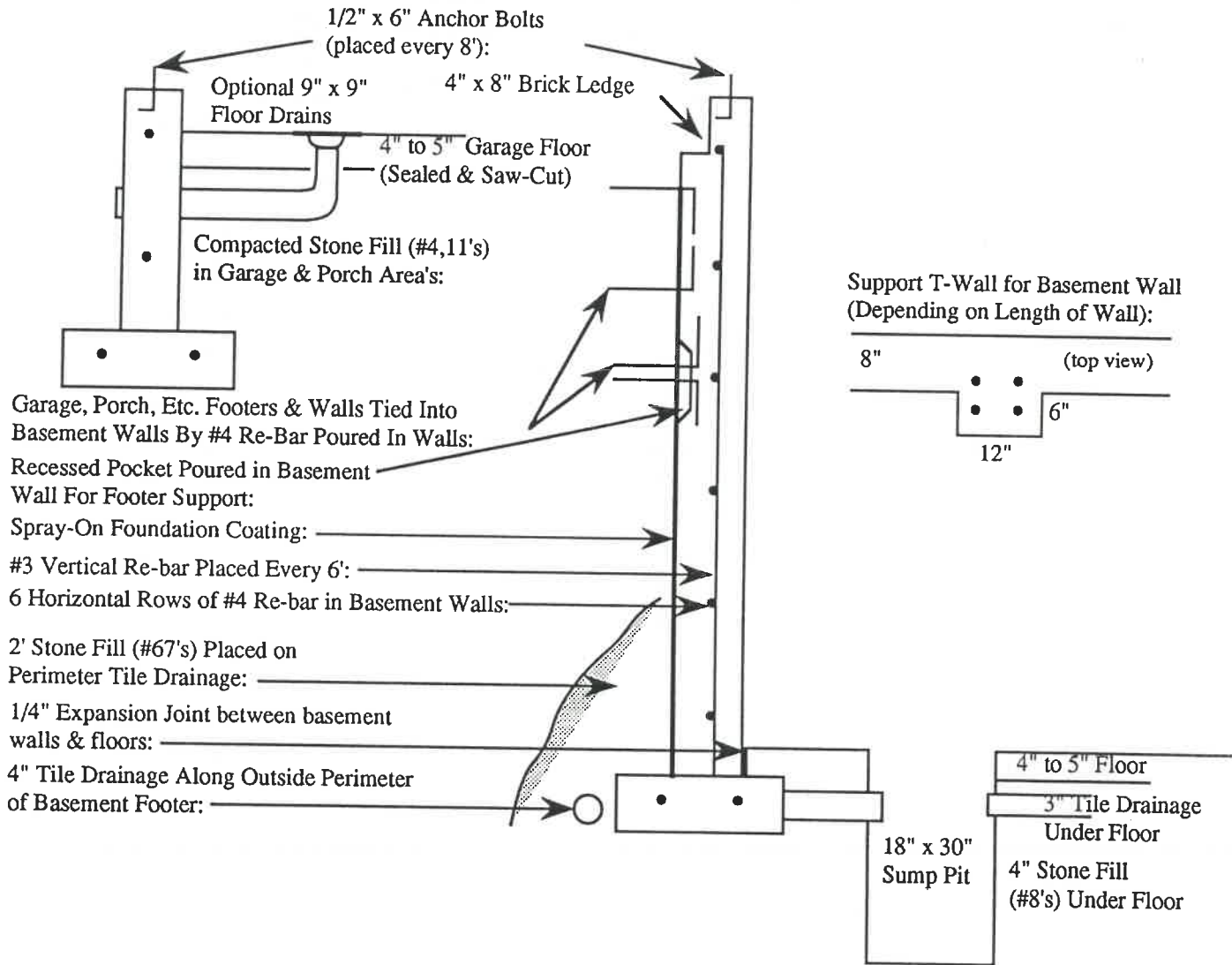

CONCRETE & MISCELLANEOUS SPECIFICATIONS:

- All footers to be poured with #3000 lb. concrete and 2 rows of #4 re-bar to be poured in place.
- All walls to be poured with #4000 lb. concrete (steel reinforcement as shown).
- All floors to be poured with #4000 lb. concrete with reinforcement of #10 gauge wire mesh or #3 rebar on 3' centers.
- All poured concrete walls to be vibrated.
- Wall thicknesses ranging from 6" to 12" depending on individual specifications:
- Standard basement walls based on 8' high walls,
- NOTE: Additional wall height can be added per owner request and pricing difference.
- Standard attached Garage, Porch, Crawl-Space, & Misc. walls based on 3' high walls,
- Standard footer demensions to be 8" x 24" with 2 rows of #4 re-bar
- Standard outside stone fill (#67's) based on 2' fill,
- NOTE: Additional stone fill added per owner request or due to local building codes.
- Full stone fill (#67's) to be placed along basement wall in garage & porch area's:

Done 10-23-92

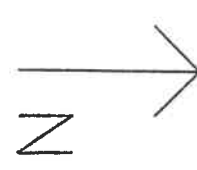

CHESTERFIELD

NEWARD

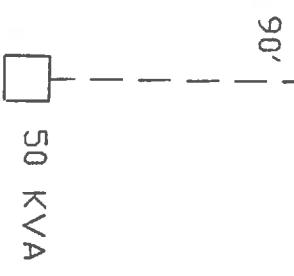
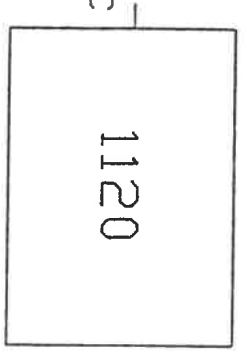

DUPS# 1019NAK42

Napoleon Power & Light

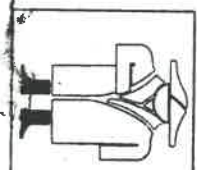

1775 Industrial Drive		Napoleon, Ohio	
ITEM	1120 CHESTERFIELD DRIVE		
DATE	10/19/92	W.O.#	26158
		J.O.#	J01141
		DRAWN BY	MTD

WEISENBURGEER BUILDERS INC
Remodeling Quote for
1120 Chesterfield Dr.

Front door replacement---

- 1-- is magnetic weather stripping a necessary? (YES)
- 2-- is door primed ready for finish coat of paint.
- 3 RUTH WANTS PIX OF DOOR

Open up foyer area---

1--What is the cased Area ?

2--How will coved ceiling be treated?

3--Electric connections for light on nitch, switch for same can be in hallway, and outlet for electric power in nitch

4--Can half of bifold door be used as full door into void in hallway?

5- EXTEND WOOD FLOOR

Make door way between living room and family room--

1--Relocate electric wiring to basement.

2--install half door if necessary.

Relocate stairway to west end of living room--

1--Can any of old stairway be salvaged and used in new stairway?

1a--Gate with latch at top of stairs.

2--Finish west living room and basement walls ready for painting or paper down to the starway and install hand rail on west wall to match (railing.& spindles metal or wood) above on the right.

2a-- metal or wood

OR HALF & HALF

3-- Install electric outlets and switches (top & bottom) necessary for lighting in stairwell.

4-- Install threeway switch at the top of stairs for basement lights and living room lights.

5--Keep power outlet near present location in stairwell.

